

FORM NO. 1.

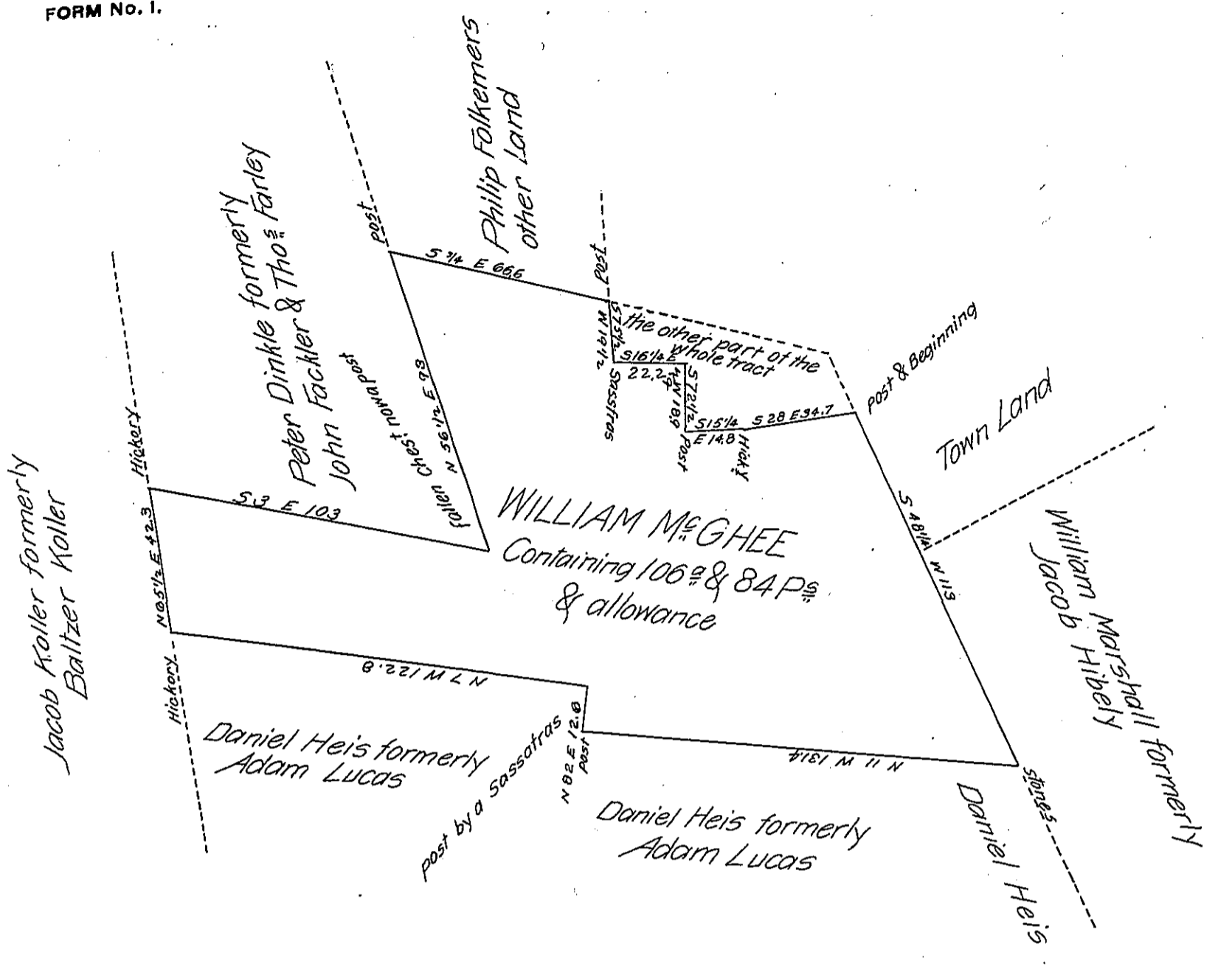

Situate in Shrewsbury Township in the County of York Containing as above set forth 106 1/2 & 84 Perches and allowance Being part of a larger tract of 108 1/2 & 141 Perches and allowance of Land which was Originally Surveyed by William Mathews late DS on the 5th of the 7th Month 1770 for Henry Nase. In Pursuance of a Warrant for 100^{ac} Granted to William McGhee bearing date the 1st day of June AD 1762 And now Resurveyed and divided off from the said Larger tract of land on the 27th day of May AD 1811 for and at the Request of Philip Folkemer the present owner who desired the same to be Returned for Confirmation.

N.B. the Return of the whole tract is Supposed } Per
to be in the name of Henry Nase In Right of } Jacob Spangler D.S.
William McGhee.

To Andrew Porter Esquire }
Surveyor General }
Lancaster Pa }

IN TESTIMONY that the above is a copy of the original remaining on file in the Department of Internal Affairs of Pennsylvania, made conformably to an Act of Assembly approved the 16th day of February, 1833, I have hereunto set my Hand and caused the Seal of said Department to be affixed at Harrisburg, this twentysixth day of January 1906

George B. Brown
Secretary of Internal Affairs.